

PROPOSED STRATA PLAN OF
 BARE LAND
 LOT 1 PLAN PGP40103
 DISTRICT LOT 1599
 CARIBBOO DISTRICT
 B.C.S. 932,086

SCALE 1:500
 ALL DISTANCES ARE SHOWN IN METRES.

THE PLAN SHOWS THE PROPOSED STRATA PLAN OF BARE LAND AND THE COMMON PROPERTY. THE PLAN IS SUBJECT TO THE PROVISIONS OF THE STRATA PROPERTY ACT AND THE STRATA PROPERTY REGULATIONS. THE PLAN IS SUBJECT TO THE PROVISIONS OF THE STRATA PROPERTY ACT AND THE STRATA PROPERTY REGULATIONS.

- LEGEND
- BUILDING AND USE RIGHTS
 - COMMON PROPERTY
 - SERVICE CONDUIT

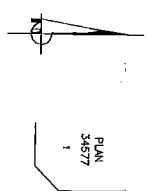

107	PLAN 13899	108	PLAN 34577
109	PLAN 13899	110	PLAN 101
111	PLAN 13899	112	PLAN 99
113	PLAN 13899	114	PLAN 98

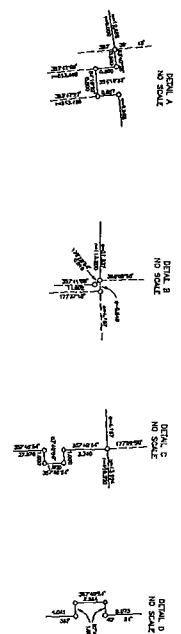
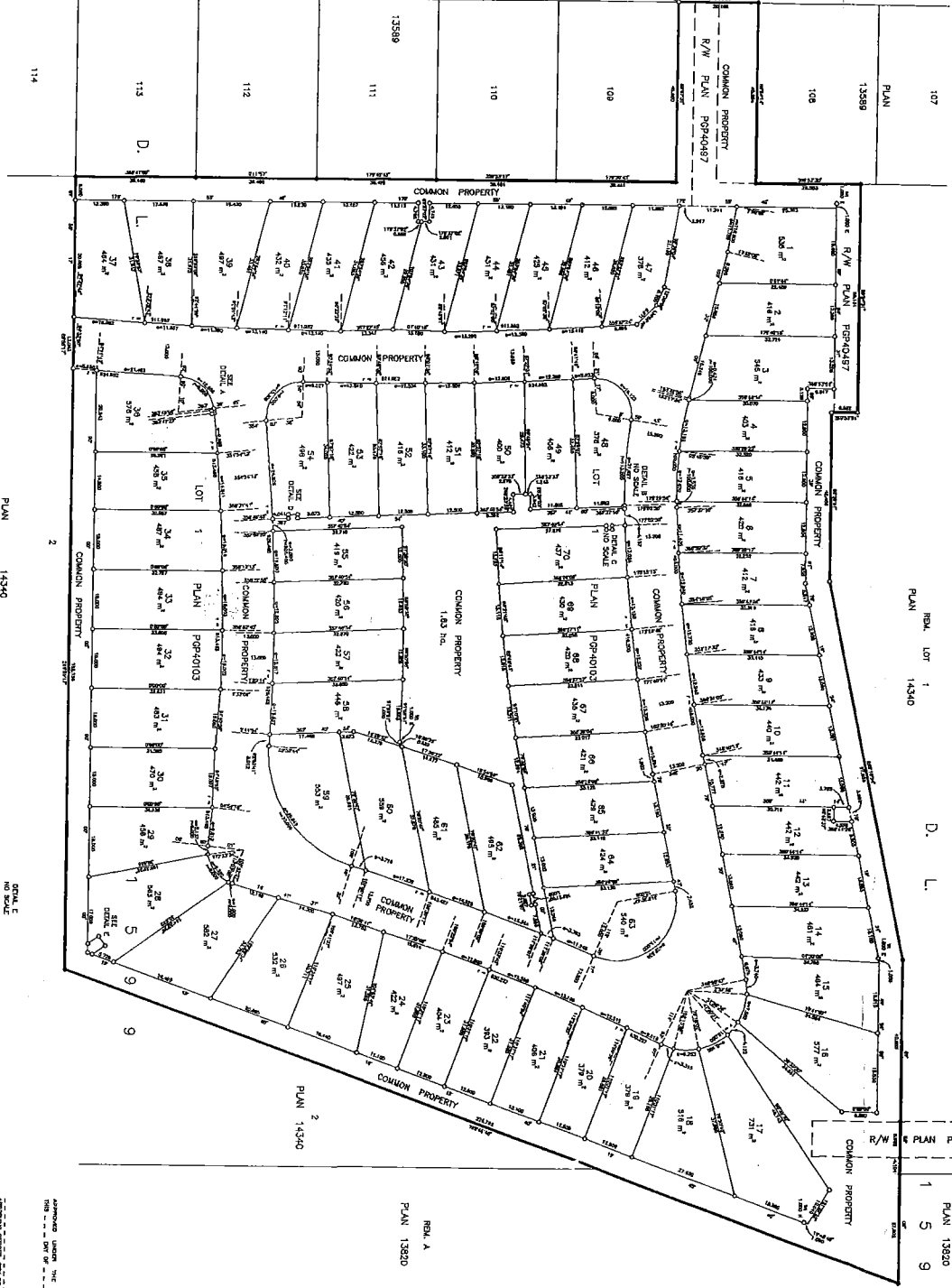

APPROVED UNDER THE LAND TITLE ACT
 REG. NO. 1925/1988

THIS PLAN WAS MADE BY THE SURVEYOR GENERAL OF BRITISH COLUMBIA.
 THE SURVEYOR GENERAL'S OFFICE IS LOCATED AT 1100 BROADWAY, VICTORIA, B.C. V8W 2E7.
 445-1143

PLAN No. PGP -
 REGISTERED IN THE LAND TITLE OFFICE
 OF BRITISH COLUMBIA, REG. NO. 1925/1988